



# News in a Nutshell

October 19, 2021

Towering Oaks Christian School and Preschool

(423)639-0791

## Special points of interest:

- Tues., Oct. 19  
grade cards
- Fri., Oct. 22  
hot lunch due for  
Nov. 8–Dec. 2;  
classroom SONG  
BEE rounds
- Thurs., Oct. 28 &  
Fri., Oct. 29  
Walk-A-Thon
- Fri, Oct. 29  
PTF pops 2 p.m.
- Sat., Oct. 30  
TOBC/TOCS Fall  
Bazaar 12-5 p.m.  
TOBC Trunk or  
Treat to follow
- **Don't forget to  
link your sav-  
ings cards at  
Food City and  
Ingles' to TOCS  
each year! Sign  
up with Publix  
Partners and  
scan BOX Tops  
receipts!**
- **Pick-up absen-  
tee assign-  
ments after 2  
p.m. from the  
office cart**
- **Foul weather  
information  
1340 AM, 1450  
AM, 103.1 FM,  
or TV channel  
11**

## a word from Mrs. Biebel—

Dear TOCS Families,

I hope this finds you and yours healthy and refreshed from fall break. Please know that you and your families are prayed for each day, and please remember to let us know of any specific prayer requests that you would like added to the prayer request portion of the Nutshell.

Slice the Price Domino's **piz-za cards have been delayed, but they should be sent home next Tuesday with the News. Pledge sheets and information are going home today for our annual walk-a-thon. You will have one week to collect pledges, and we will be walking next Thursday and Friday. Please turn in all pledges by next Friday, October 29th.**

Also, we are partnering with **The Mitten Tree** again this year. Our missionary partner there helps to provide winter clothing on the reservation at Fort Belknap. They are in **need of gently used or new**

**mittens, coats, gloves, scarves, and hats/ toboggans.**

TOCS and TOBC will be working together to **honor our veterans by gathering pictures** of loved ones who have served or are currently serving our country. TOBC will be placing copies of the pictures sent in upstairs in an honorary display wall for all to see and pray for. If you would like to send in a photo, please label it well or scan and email it to [mellison@toweringokas.org](mailto:mellison@toweringokas.org)

**All pictures are due by October 29th.**

I would also like to invite any students who are in **5th and 6th grade** to attend Mrs. Shelley's Monday after school Bible study/ **fellowship time from 3:30-4:30. The next one will be October 25th in the Spanish room.**

In His Name,

Amy Pfaff-Biebel

T.O.C.S. Administrator

**the Mitten Tree is up!**

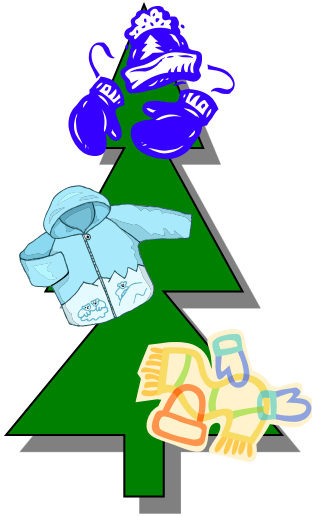

It is mitten tree time! What is *the Mitten Tree*? The Mitten Tree is a way in which Towering Oaks Christian School students and families can show love by ministering to the needs of Indians who live on the Ft. Belknap Indian Reservation in Montana. These families are not fortunate enough to have warm clothing during their very cold winter. What an awesome way we can show

them God's great love! We will be collecting: hats, gloves, scarves, etc., and new and/or gently used coats. Items may be placed on or around the "mitten tree" in the hallway near the school office. You can either send items to school with your student or drop them at the office door. Items will be collected through Friday, November 5.

**2021-2022 Yearbook order:**

A yearbook captures the people and the memories with pictures. Yearbook-the school year summarized in one timeless anthology. ON SALE NOW! The cost is \$25.00 per book. Turn in forms to your child's teacher by **Friday, November 12**. You may write one check if you have more than one child or are ordering more than one book, but PLEASE TURN IN A FORM FOR EACH BOOK ORDERED! Make checks payable to TOCS. Preschool is included in our yearbook!

\*\*\*\*\*

Student Name \_\_\_\_\_ Grade or **PRESCHOOL** Teacher\_\_\_\_\_

\$25.00 enclosed    \_\_\_\_\_ check    \_\_\_\_\_ cash    \*\*\*Please order only 1 book per order form!\*\*\*

**School Family Prayer Concerns:**

<b>Name</b>	<b>Relation</b>	<b>Request</b>
Marc Ballast	Mrs. Lisa's husband, Ella (10th), Ben (8th), & Grace (3rd) Ballast's Dad	cancer
Carolyn Duwe	Clara (9th), Audrey (7th), & James (2nd) McGee's Grandmother; Mrs. McGee's (music) Mother	cancer
Doug Presley	Ella Mack's (KA) grandfather	health
Lewis Shipley	Makayla Mefford's (7th) grandfather	health

